

 SILHOUETTE SOFT®

Ultimate Reshaping Solution



 SINCLAIR

Our patients are our best referrals

96% find absorbable suture suspension to be tolerable

79% are satisfied with the results

82% would recommend it to family and friends

83% find it to be an effective treatment for improving age-related change

J. W. Few. Rejuvenating the face: An Analyse of 100 absorbable Sutures Suspension Patients. Aesthetic Surgery Journal 2017, 1-10 1-10

Our physicians too

«Definitely putting more sutures improve patient outcomes, the results are much better and patients seems to be happier».
Dr V. Manning

«Small amount of time added to the procedure when using more sutures. The time for the anesthesia and marking doesn't really change».
Dr I. Strawford

www.sinclair-college.com
www.silhouette-soft.com

Clinical cases

Before

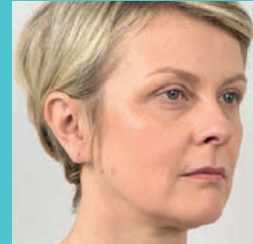

After

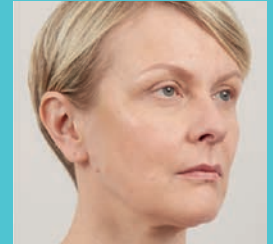

Courtesy of Dr R. Russo

Mid-face treatment: 6 sutures
3 x 8 cone sutures/side

Before



After



Courtesy of Dr V. Manning

Full-face treatment: 10 sutures
5 x 8 cone sutures/side

Before



After



Courtesy of Dr S. Lin

Full-face & neck treatment: 12 sutures
4x8-cone sutures/side
2x12-cone sutures/side

Silhouette Soft maximize your success:

UNIQUE 3D CONE TECHNOLOGY

+

EASY TO USE PROTOCOLS

=

OUTSTANDING RESULTS

3D cone technology for an effective tissue repositioning

- Hollow cones with large 3D surface provide an efficient soft tissue suspension
- Immediate firm anchoring in the subcutaneous tissue
- Good safety profile with a low risk of migration and extrusion

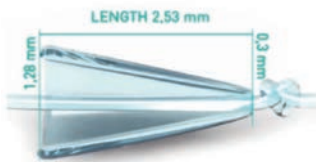

Significant results improvement over time: Type-I neocollagenesis

- Long lasting polymers
- Bioresorbable PLLA suture
- Long history of use, giving data supports safety

1 product, 2 synergistic actions

- An immediate repositioning of sagging tissue
- A gradual and sustained tissue regeneration thanks to the collagen stimulation

Simply designed for success: 1 indication = 1 treatment protocol

- Depending on the degree of sagging and quality
- Depending on the area to be reshaped

Key concepts to optimize you results:

- Use the appropriate number of sutures to maximize your results
- Realise a careful marking to determinate the suture placement
- Use straight line patterns to achieve the maximum suspension traction force

Silhouette Soft protocols

Patterns to be adapted according to patient indications

Silhouette Soft Recontour

6 sutures

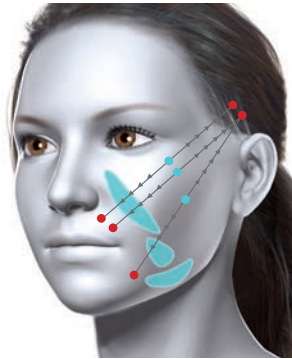

Mid-face 8-cone treatment pack

SMS102

6 sutures of 8 cones

Indications:

- Mild tissue sagging of the mid-face
- Volume loss in the cheek area leading to the nasolabial folds and labial commissures appearance.

Silhouette Soft Redefine

6 sutures

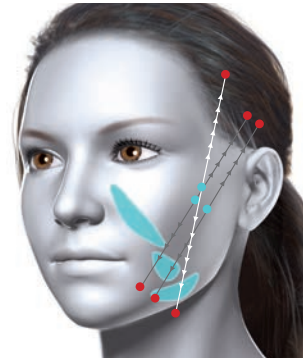

Lower-face mixed treatment pack

SMS100

2 sutures of 12 cones + 4 sutures of 8 cones

Indications:

- Mild tissue sagging of the lower-face
- Age related changes affecting the definition of the jawline.

Silhouette Reshape

10 sutures

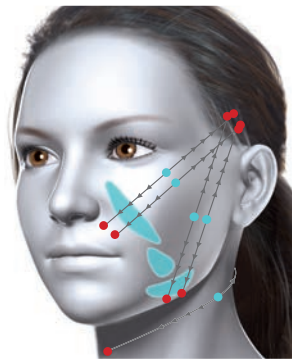
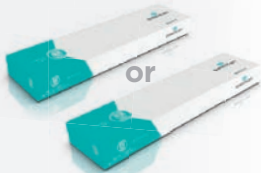

Full-face treatment pack

SMS22 or SMS23

10 sutures of 8 cones (SMS22) or

10 sutures of 12 cones (SMS23)

Indications:

- Moderate tissue sagging of the face
- Age-related changes affecting the facial shape and contours.

Silhouette Reshape Plus

12 sutures

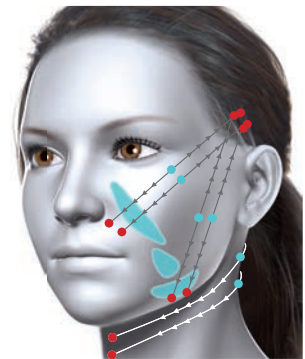

Full-face & neck treatment pack

SMS100 x2boxes

4 sutures of 12 cones + 8 sutures of 8 cones

Indications:

- Moderate tissue sagging of the face and neck
- Age-related changes affecting the facial shape and contours, as well as neck contours.

Silhouette Soft is intended to be used for facial reconstruction in the treatment, for instance, of facial lipoatrophy or morphological asymmetry. Silhouette Soft is a resorbable sterile implantable single-use device intended for adult patients and is used in multiple pairs to provide for elevation and compression of facial and neck tissue.